Score

A Companion that is Solitude

Fantasy on Chopin's Prelude No 4

Raffaele Marcellino

"I find it wholesome to be alone the greater part of the time. To be in company, even with the best, is soon wearisome and dissipating. I love to be alone. I never found the companion that was so companionable as solitude."
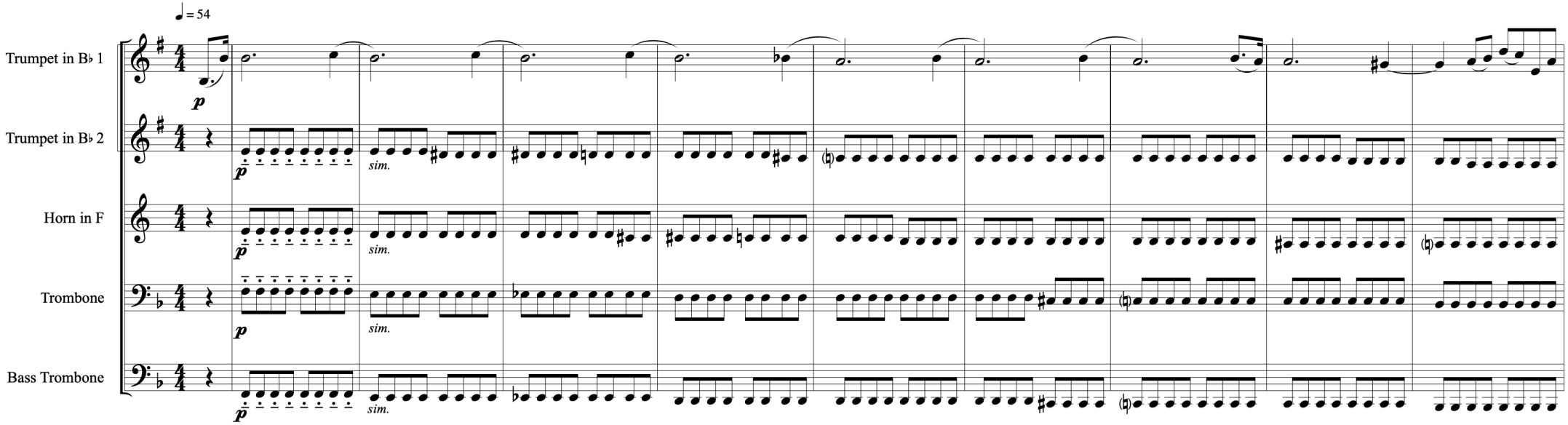
Henry David Thoreau